3. Electrical Components Location

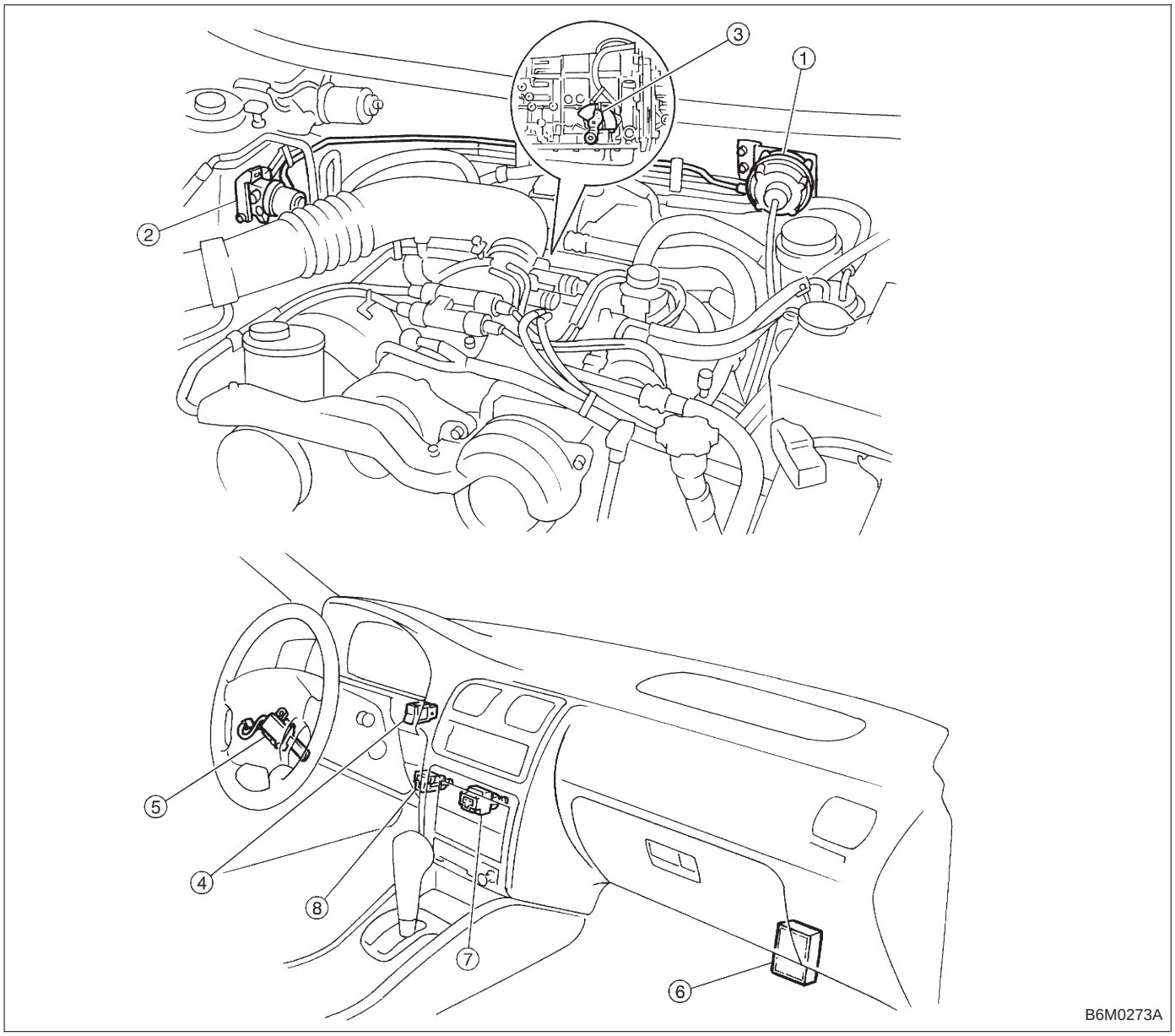

① Actuator
② Vacuum pump and valve
③ Inhibitor switch (AT)
④ Cruise control main switch
⑤ Cruise control command switch
⑥ Cruise control module
⑦ Stop and brake switch
⑧ Clutch switch (MT)