2. Generator

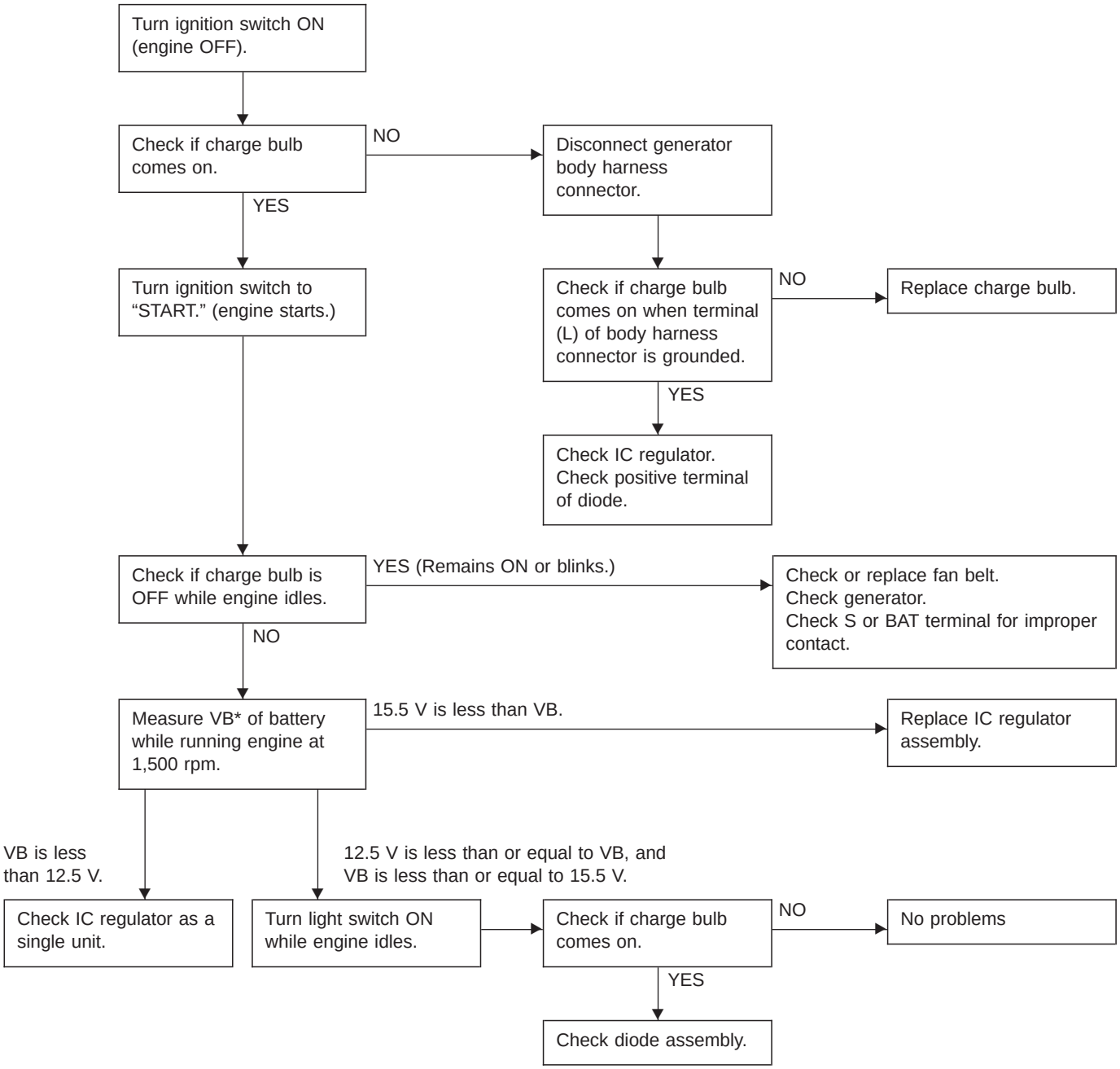

*: Terminal voltage