2. Rear Disc Brake

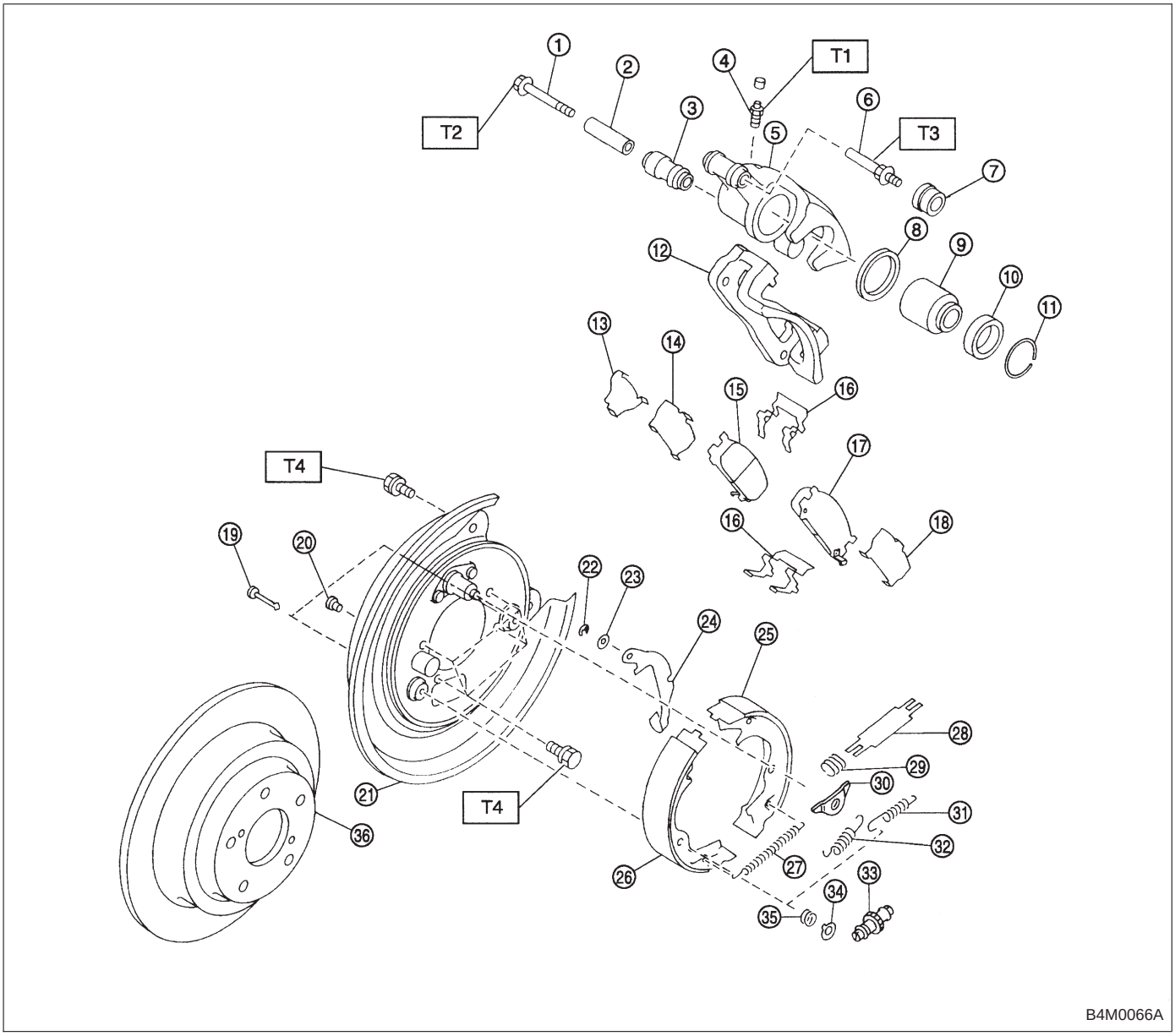

① Lock pin
② Lock pin sleeve
③ Lock pin boot
④ Air bleeder screw
⑤ Caliper body
⑥ Guide pin
⑦ Guide pin boot
⑧ Piston seal
⑨ Piston
⑩ Piston boot
⑪ Boot ring
⑫ Support
⑬ Shim
⑭ Inner shim
⑮ Inner pad
⑯ Pad clip
⑰ Outer pad
⑱ Outer shim
⑲ Shoe hold-down pin
⑳ Cover
㉑ Back plate
㉒ Retainer
㉓ Spring washer
㉔ Parking brake lever
㉕ Parking brake shoe (Secondary)
㉖ Parking brake shoe (Primary)
㉗ Adjusting spring
㉘ Strut
㉙ Strut shoe spring
㉚ Shoe guide plate
㉛ Secondary shoe return spring
㉜ Primary shoe return spring
㉝ Adjuster
㉞ Shoe hold-down cup
㉟ Shoe hold-down spring
㊱ Disc rotor

Tightening torque: N·m (kg-m, ft-lb)
T1: 8±1 (0.8±0.1, 5.8±0.7)
T2: 20±4 (2.0±0.4, 14.5±2.9)
T3: 26±5 (2.7±0.5, 19.5±3.6)
T4: 52±6 (5.3±0.6, 38.3±4.3)