3. Rear Drum Brake

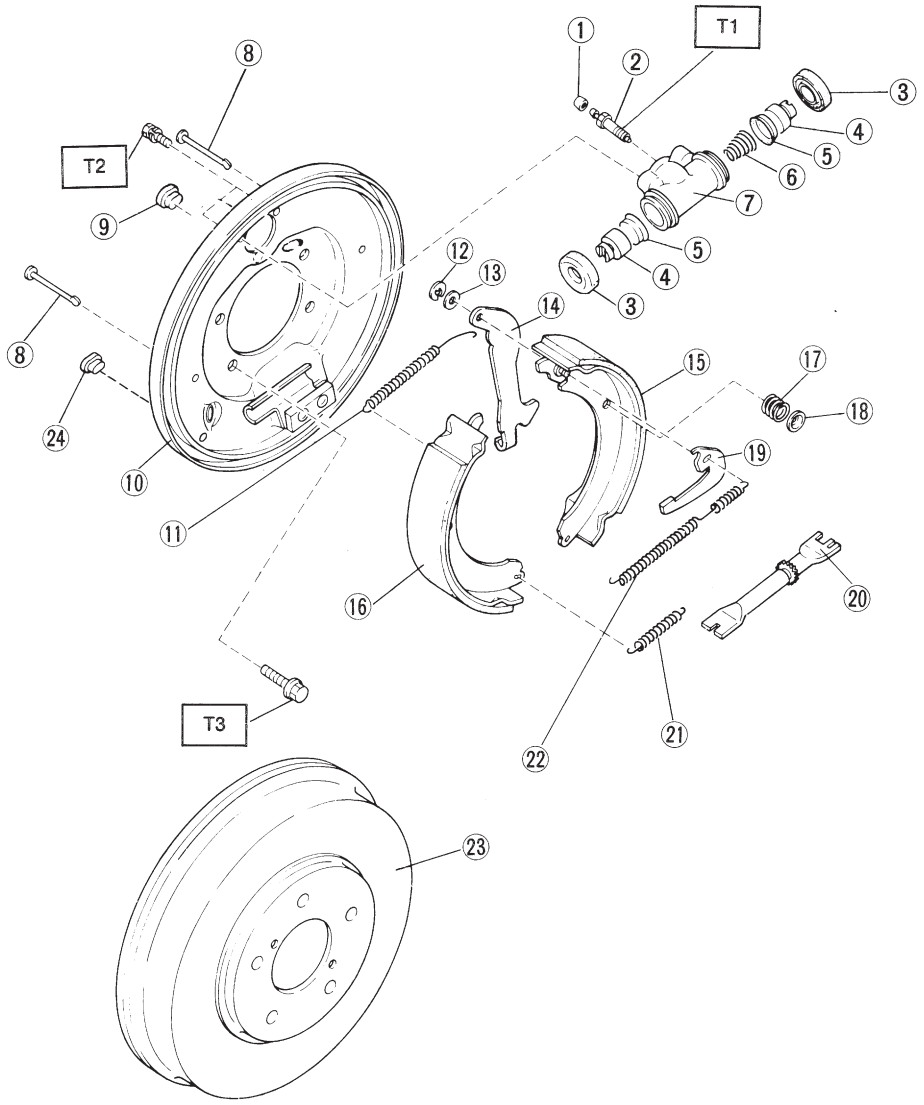

① Air bleeder cap
② Air bleeder screw
③ Boot
④ Piston
⑤ Cup
⑥ Spring
⑦ Wheel cylinder body
⑧ Pin
⑨ Plug
⑩ Back plate
⑪ Upper shoe return spring
⑫ Retainer
⑬ Washer
⑭ Parking brake lever
⑮ Brake shoe (Trailing)
⑯ Brake shoe (Leading)
⑰ Shoe hold-down spring
⑱ Cup
⑲ Adjusting lever
⑳ Adjuster
㉑ Lower shoe return spring
㉒ Adjusting spring
㉓ Drum
㉔ Plug

Tightening torque: N·m (kg-m, ft-lb)
T1: 8±1 (0.8±0.1, 5.8±0.7)
T2: 10±2 (1.0±0.2, 7.2±1.4)
T3: 52±6 (5.3±0.6, 38.3±4.3)